

Journal Pre-proof

Unusual site of Chondromyxoid fibroma

Prateek Kr Gupta, Brajesh Nandan, Ashis Acharya, Amish Bhandari, Kiran Roy

PII: S2352-0817(19)30190-4

DOI: <https://doi.org/10.1016/j.cmrp.2019.11.002>

Reference: CMRP 450

To appear in: *Current Medicine Research and Practice*

Received Date: 19 July 2019

Accepted Date: 4 November 2019

Please cite this article as: Gupta PK, Nandan B, Acharya A, Bhandari A, Roy K, Unusual site of Chondromyxoid fibroma, *Current Medicine Research and Practice*, <https://doi.org/10.1016/j.cmrp.2019.11.002>.

This is a PDF file of an article that has undergone enhancements after acceptance, such as the addition of a cover page and metadata, and formatting for readability, but it is not yet the definitive version of record. This version will undergo additional copyediting, typesetting and review before it is published in its final form, but we are providing this version to give early visibility of the article. Please note that, during the production process, errors may be discovered which could affect the content, and all legal disclaimers that apply to the journal pertain.

© 2019 Published by Elsevier, a division of RELX India, Pvt. Ltd on behalf of Sir Ganga Ram Hospital.



Unusual site of Chondromyxoid fibroma

Prateek Kr Gupta¹, Brajesh Nandan², Ashis Acharya³, Amish Bhandari⁴, Kiran Roy⁵

¹Department of sports medicine; Sir Ganga Ram Hospital, New Delhi, India

²Department of Orthopaedics Oncology; Sir Ganga Ram Hospital, New Delhi, India.

³Department of sports medicine; Sir Ganga Ram Hospital, New Delhi, India

⁴Department of sports medicine; Sir Ganga Ram Hospital, New Delhi, India

⁵Department of Orthopaedics; Sir Ganga Ram Hospital, New Delhi, India

Corresponding Author:

Prateek Kumar Gupta, M.S., F.I.C.S. (USA), M.ch. (Liverpool, UK)

D.Ortho. (London), F.R.C.S.-Ortho. (London)

Sir Ganga Ram Hospital,

Sarhadi gandhi Marg, Old Rajinder Nagar, rajinder Nagar,

Delhi 110060, India.

Tel: 9810852876

Email: Sportsmedicinedelhi@yahoo.com

Running Title: Unusual site of Chondromyxoid Fibroma

UNUSUAL SITE OF CHONDROMYXOID FIBROMA

ABSTRACT

We present a rare occurrence of Chondromyxoid fibroma (CMF) in proximal 3rd humerus. 28 year old male with proximal humeral pain had a lesion in the proximal 3rd humerus on X-ray. Since, it appeared as benign lesion and small in size (radiologically looked like intra-osseous ganglion) we decided for excisional biopsy. The histopathological examination revealed that it was Chondromyxoid fibroma.

INTRODUCTION

Chondromyxoid fibroma (CMF) is a rare benign neoplasm of cartilaginous origin. It usually occurs in the metaphyseal region of the long tubular bones, particularly the upper tibia, at a variable distance from the growth cartilage and often in close contact with it. The juxtacortical and intracortical areas are unusual locations for this tumor with only a few sporadic cases reported in the english language medical literature. We report here a rare case of Chondromyxoid fibroma in the proximal humerus in a 28-year-old male.

REPORT

28-year-old male presented in our OPD with chief complaints of pain in left shoulder for last 1 year with aggravation in pain from last 5 months.

Pain was gradual in onset, progressive in nature, non-radiating.

On examination, there was tenderness present over posterior aspect proximal 3rd left arm, no bony swelling palpable, range of movements of shoulder was normal. There was no distal neurovascular deficit.

X-ray of left shoulder [fig 1 (a)] showed intra-cortical lytic lesion at the meta-diaphyseal junction of left proximal humerus suggesting infection/ benign lesion.

Blood investigations were done. Hb, TLC, DLC, ESR, CRP were all within normal limits.

MRI left arm [Fig 2 (a, b)] was done which showed well lobulated expansile lesion measuring 19 x 17 x 14 mm in the postero-medial cortex at meta-diaphyseal junction of the humerus, showing iso intense signal on T1 and hyperintense signal STIR images causing focal destruction of the adjoining cortex. It shows thick hypointense margins and abutting the adjoining infraspinatus muscle suggesting of ? Non-ossifying fibroma.

Patient was planned for surgical excision of the lesion.

We used posterior approach. Lytic lesion was identified, demarcated as elevated uneven cortex. Expanded cortex was excised and it was found that the small-contained cavity was filled with jelly like colorless material and was removed along with bone piece and was sent for HPE. The bone bed was curated, debrided with the bur and cauterized. Wound was washed and closed in layers.

HPE [Fig 3 (a, b)] report showed moderately cellular tumor within the chondromyxoid stroma, with chondroid cells showing moderate nuclear pleomorphism suggestive of Benign Chondro myxoid tumor.

IHC-S-100 was positive.

DISCUSSION:

CMF is a rare lesion of cartilaginous origin, representing less than 0.5% of all bone tumors according to Mayo clinic series.

CMF is most commonly seen in the lower extremity, particularly the proximal end of tibia. 95% cases of CMF are seen in long bones involving metaphyseal region. Less common sites are the sacrum, thoracic or lumbar spine and craniofacial bones [1]. In a study of 278 cases of CMF by Chen Tu Wu et al., 46.9% of cases involved long bones, 30.3% flat bones, 17.3% involved bones of hand & feet, and 15% skull and facial bones. Out of 46.9% long bone lesions, 55.4% involved tibia, 19.2% femur, 10.8% fibula and 3.1% radius [2].

The clinical presentation varies according to the area involved and is associated with long standing history of non-specific symptoms like pain and edema. Usually CMF is slow growing tumor and detected incidentally on routine radiography. There is a long history of chronic local pain (85%), swelling and edema (65%) with palpable soft tissue mass and restricted movements in a symptomatic patients [3,4].

Our case is rare due to its origin in the meta-diaphyseal region of the proximal third humerus.

In the largest published series of CMF, which reviewed 278 cases, 5.4% occurred in the humerus and 5.8% involved the diaphysis. Location as found in our case is extremely rare, since CMF is usually an eccentric lesion in the medulla. Only 15 cases of juxtacortical or intracortical CMF have been reported in the English language medical literature. Furthermore, only three of 15 were purely intracortical CMF; two cases were in the proximal tibial metaphysis and another in the diaphysis of the humerus, which is illustrated by Greenfield in his textbook. An oval intracortical chondromyxoid fibroma that had not penetrated the medullary canal was seen on the radiograph of the humerus. Intracortical CMF is rare. On imaging it has features of a benign lesion, and in the absence of calcification its cartilaginous nature is difficult to predict. Its histologic features are as characteristic as CMF in more conventional

locations.

CONCLUSION:

CMF is a rare benign aggressive cartilaginous tumour usually involving metaphysis of long bones. Radiological findings often mislead clinicians. As recurrence rate of CMF is high, correct diagnosis and extended curettage of the suspected lesion should be done during excisional biopsy to avoid recurrence.

CONFLICT OF INTEREST:

There is no conflict of interest.

REFERENCES:

1. Bush JB, Sweeney JP, Robison JE, DeMoss B, Meyer MS. Chondromyxoid fibroma of the radial shaft treated with nonvascularized fibular autograft. *Am J Orthop*. 2010;39:30–34.
2. Wu CT, Inwards CY, O’Laughlin S, Rock MG, Beabout JW, Unni KK. Chondromyxoid fibroma of bone: a clinicopathologic review of 278 cases. *Human Pathology*. 1998;29:438–46.
3. Castle JT, Kernig ML. Chondromyxoid fibroma of the ethmoid sinus. *Head and Neck Pathol*. 2011;5:261–64.
4. Fomete B, Adeosun OO, Awelimboor DI, Olayemi L. Chondromyxoid fibroma of the mandible: Case report and review of literature. *Ann Maxillofac Surg*. 2014;4:78–80.

X-ray

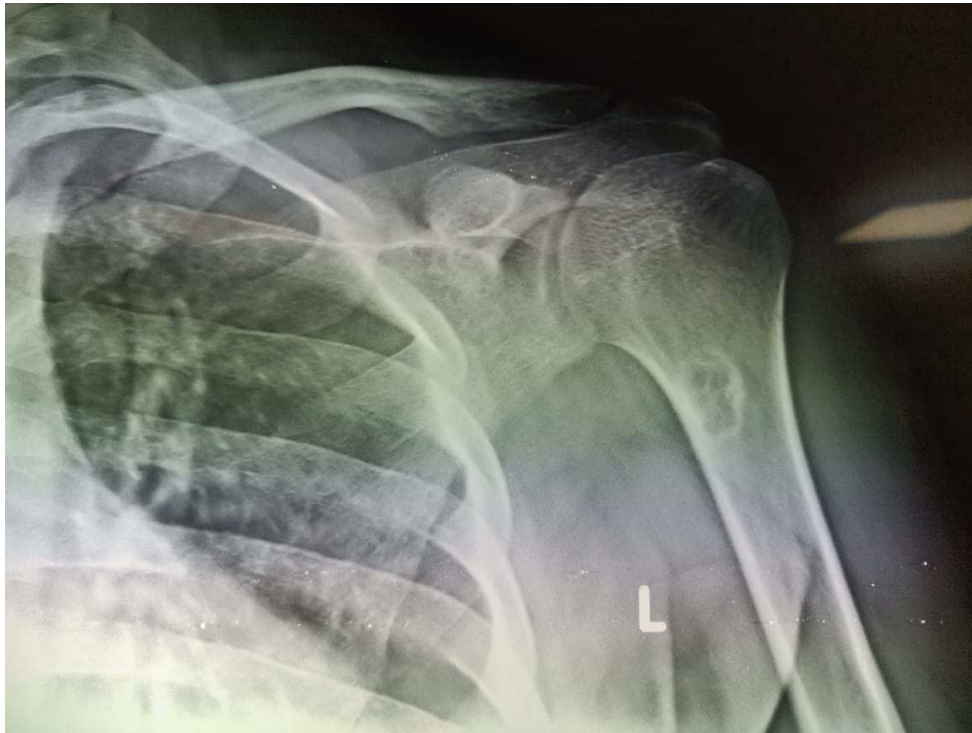

Fig 1 (a)

MRI Fig 2 (a, b).



Fig 2 (a)

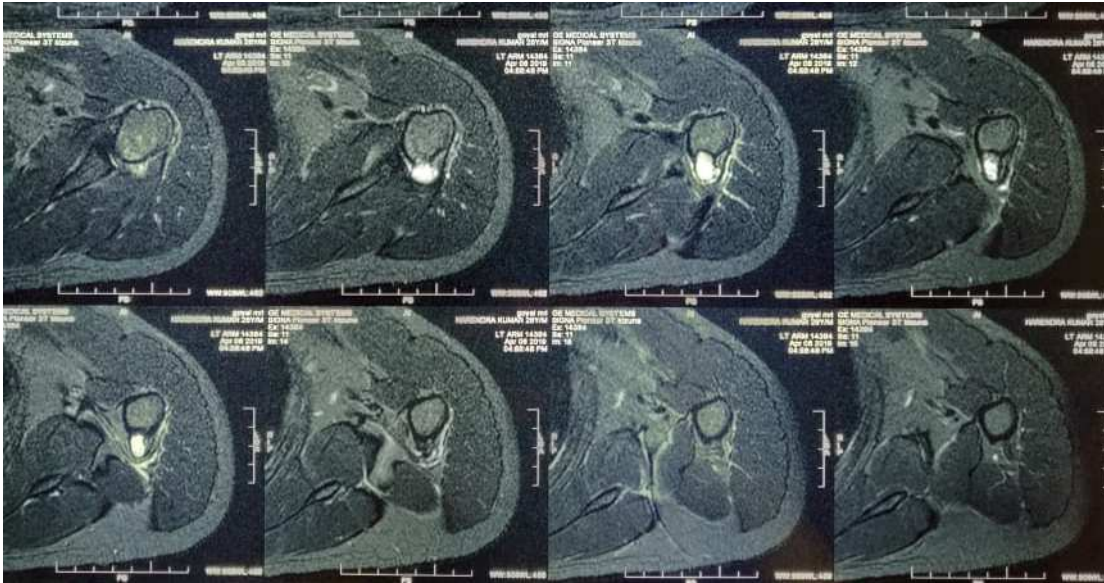

Fig 2 (b)

Histopathological examination [HPE; Fig 3 (a, b)]

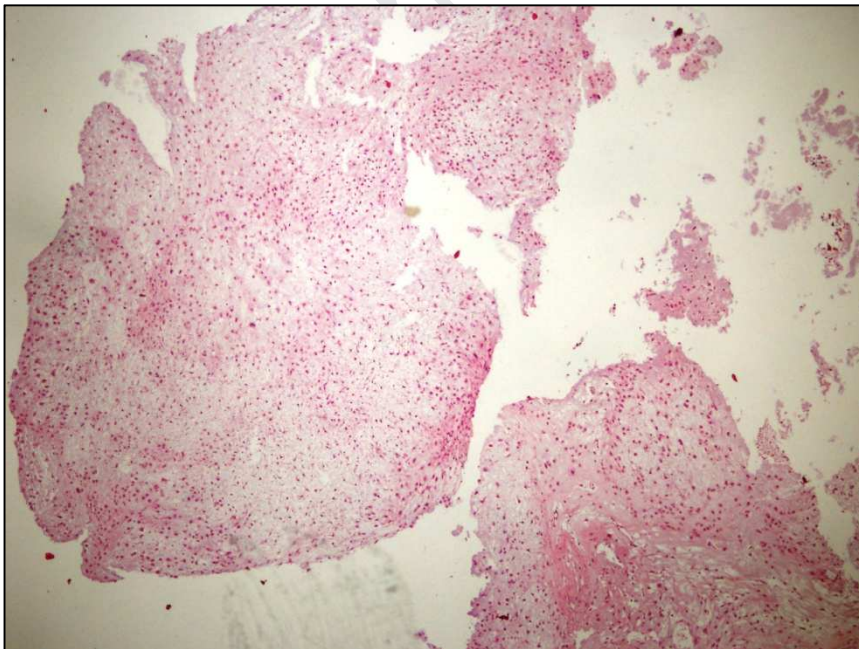

Fig 3 (a) Moderately cellular tumour (H&E, 4x)

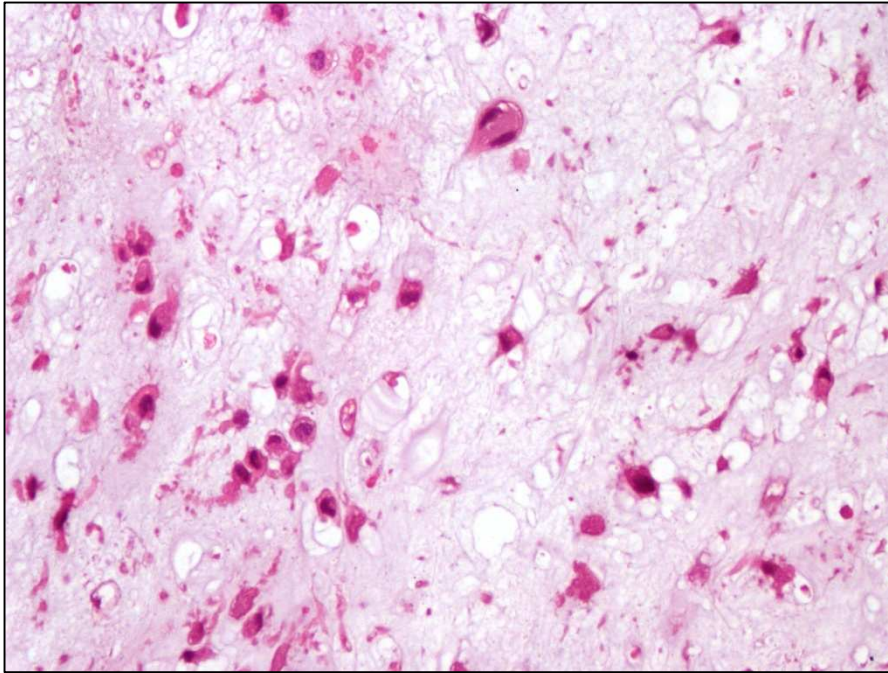

Fig 3 (b) Tumour cells are chondroid type with moderate nuclear pleomorphism. Occasional cell shows binucleation (H&E, 40x)